



DermaLife[™]
SPA-JET[™]

become one with water

DermaLife™'s New Family of Multi-Sensory Spa Systems



D E R M A L I F E S P A - J E T



innovative thinking—premium design—exclusive functions

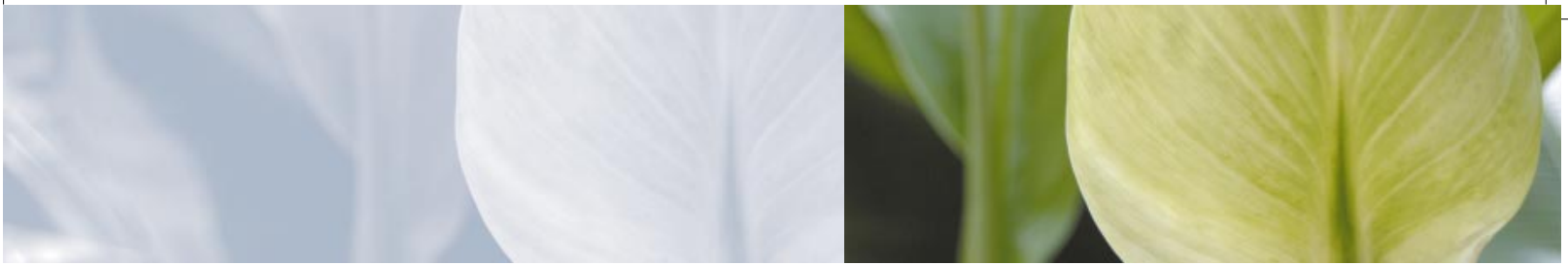

DERMALIFE SPA-JET DERMALIFE SPA-JET DERMALIFE SPA-JET DERMALIFE SPA-JET

DermaLife[™] SPA-JET[™]

Innovative thinking, premium design and exclusive functions are the driving forces behind the Dermalife[™]'s new family of multi-sensory spa systems. They represent a holistic system of balance and restoration creating a revolutionary improvement for spa and skin care treatments. These new capsules allow you to offer clients truly ancient spa solutions to modern problems.

Dermalife[™] spa systems are stunning in design and provide the perfect spa environment that is easy to use. The powerful synergy and variety of their functions will enable your spa/clinic to offer each individual the care adapted to their needs, lifestyle and desires.

For centuries, the famous exclamation of the Roman Emperor Nero, "**Sanitas Per Aqua**" (SPA), meaning "**Health Through Water**", has symbolized people's instinctual belief and practice in water's curative and transforming powers.

DermaLife[™] Spa-Feng Shui[™]

The philosophy of Feng Shui (meaning "wind and water") is the art and science of living in harmony and balance with the environment and elements. Feng Shui influences our 'chi', which is our life-force and energy centers both metaphysical and spiritual. The new Dermalife[™] Spa-Feng Shui[™] multi-sensory capsule, is designed to allow control of natural elements, such as airflow, chromotherapy (multicolors), steam, infrared and vibration, to help influence and balance our health or counterbalance the unhealthy consequences of environmental surroundings.





Sanitas Per Aqua

"**Become one with water**" is the culmination of SPA – It is clear that the Dermalife™ Spa-Jet™ epitomizes the concept of [SPA]; aiming to restore total body wellness through a myriad of services tried and tested over the ages. "**Taking the waters**", as the Victorians referred to spa treatments encompassing a wide variety of therapies... Dermalife™ Spa-Jet™ embraces the most popular and pampering hydrotherapy services available today; steam, mist and hydro massage via a 360 degrees Vichy shower.

Dermalife™ Spa-Jet™ combines the breakthrough concept of **Hydrofusion™**, the blending of 2-heat technologies – **steam & far infrared heat** with true **hydro-massage therapy**, via Vichy shower and under-body water massage, creating an unparalleled spa experience. With the enrapturing sensation of the advanced LED based **ColorBath™ Chromotherapy** System, mixing mood with **aromatherapy** and **sound**, Dermalife™ Spa-Jet™ allows you to offer an invigorating and blissful collection of skin, face and body care treatments while enhancing the best traditional spa services.

Dermalife™ treatments offer an overwhelming relaxing sensory experience and feeling of total well-being by incorporating muds, seaweeds, gels, wraps, masks, sprays, salt-glow and extracts from natural sources in a high-tech environment capsule. Vitamins and Minerals can be added to the **hydromist** system so nutrients are transdermally introduced into any spa session.

Dermalife™'s future-forward services create a significant advantage and point of difference for your business and clients in a continuously growing and competitive market as well as a



reward for your consumers' loyalty with its sensational value added services.

At the forefront and in line with market trends, Dermalife™ Multi-Sensory Spa Systems are the perfect addition to **Destination Spas, Amenity Spas (Hotels, Golf Country Clubs, Tennis Resorts), Club/Fitness Spas, Day Spas and other beauty/medical** related facilities looking to offer sensational spa services.

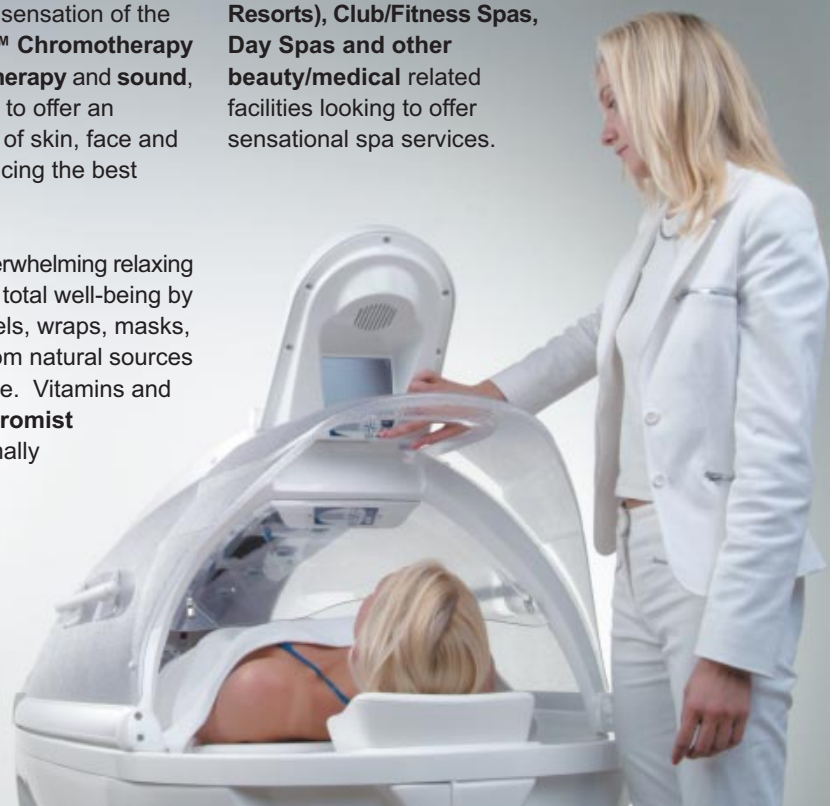

features & benefits

DERMALIFE SPA-JET DERMALIFE SPA-JET DERMALIFE SPA-JET DERMALIFE SPA-JET

The synergy of non-invasive, natural therapies and the methods used in Dermalife™ Multi-Sensory Spa Systems quickly restores the vitality of the body and mind paving the way to a new, positive and healthy way of living.

- **Hydrofusion™:** This extraordinary engineering breakthrough creating a single blended energy force through the harmonization of **far infrared heat and steam**, allows you to use both of these natural energies individually or simultaneously. Increased body temperatures cause the skin to perspire to keep the core temperature stable (thermo genesis), which enhances cleansing and detoxification. It also increases oxygen supply to the blood stream and tissues, resulting in improved skin nutrition and rejuvenation. Together, these elements join forces to optimize body cleansing, moisturizing, and the penetration of nutrients producing advanced skin care.

- **Steam:** Moist heat is gentler on the body than the dry heat of a sauna because it softens the skin as it opens pores and stimulates perspiration encouraging elimination of toxins. Herbs or essential oils infused into steam will enhance the results. Dermalife™ systems feature adjustable temperature steam for body and skin therapy (up to 48°C/118°F).

- **Infrared:** The infrared emitters are engineered to produce comfortable heat within the far infrared category, which is the same frequency level as our own body heat (peaking at 9.6µm) and thus in tune with our own energy system. Research indicates that infrared penetrates the skin layers more deeply than any other heat source. Deeper tissues are heated as blood is circulated through the body. The end result is that body temperatures are comfortably elevated and blood and lymphatic circulations are increased.

- **Translucent Exterior Shell:** The Spa-Jet™ constantly changes its look as it reflects and glows from the ambient surrounding light or its own Colorbath™ Chromotherapy system via the pebble-grained, translucent shell, making it a beautiful and stunning focal point for any spa decor.

- **360 degree Vichy Shower System:** The state of the art dual Vichy shower body spray system features 10 above the body and 10 under-the-body shower jets...all with adjustable of the spray direction for a relaxing total-body massage. Three pre-set Vichy shower programs are available as well as a Scottish Shower mode, alternating hot and cold jets.

Features components from **GROHE® Water Technology**, the leading global brand for innovate design, high-quality fittings and sanitary systems.

Features **SpeedClean®**, a patented anti-lime system which maintains the Dermalife™ Spa-Jet™'s shower performance "like-new" indefinitely. The flexible, resilient silimer allows the Vichy shower nozzle to "bend" when lightly wiped with a cloth or sponge and thereby forces the limescale to gently crumble away.

Maximum showering comfort is ensured by an integrated thermostatic mixer, which maintains water at the set temperature.

The Dermalife™ Spa-Jet™ shower system will not only relieve aches and pains, it will also assist the body in eliminating waste, stimulate the metabolism and immune system.

- **Hand shower:** An indispensable feature to rinse products from your client's body and for cleaning the interior of the unit.

- **Mist:** A light mist is instantly dispersed over the body via the touch of a button; if desired, you can add minerals and vitamins to the mist creating an added treatment and nutrient similar to hot springs therapies.

- **Vitamin/Mineral System:** Dispenses nutrients such as vitamins and minerals into the mist stream allowing skin to transdermally drink up the nourishment and protection of powerful anti-oxidant vitamins and minerals.....the mist system can have the same powerful goals as a mineral springs bath.

- **Foot Spray:** Soothe, revive and refresh aching feet with two foot massager jets that spray water gently over the feet for a special spa experience.

- **Vibratory Massage Bed:** Engages all of the body's systems to work in unison toward the goal of systemic harmony. Cradling the body, the ergonomically-designed support bed features a patented massage vibration system, featuring continuous and pulsating vibration to stimulate the body's physiological systems.

- **Aromatherapy:** Dermalife™ Spa-Jet™ features two unique reservoirs that vaporize aromatherapy and herbal extracts to awaken olfactory senses and to enhance results and enjoyment. Pure essential oils and herbal essences stimulate the body both through the sense of smell and through their ability to permeate the skin. Aromatherapy essential oils and herbal extracts may be combined to achieve customized results.

- **Chromotherapy:** Uses state-of-the-art digital lighting technology (LED's) and four strategically located chromotherapy light stations to generate a variety of rich and atmospheric colored lights. Emanating from the translucent pebble-grain shell, the mood enhancing chromotherapy glow will put your client in a total state of harmony and balance.

Our bodies react to color in quantifiable, physiological ways. By combining color treatments with other spa services, their effects are dramatic. Each one of the Spa-Jet™'s pre-set programs features a different Colorbath™ with random color changes and multicolor cross fades made up of all the colors of the spectrum, from soothing and relaxing, to balancing and energizing.

- **Deluxe Color LCD Display:** Operated via a touch button control panel, the sleek multi-language display offers 10 pre-set and 1 custom programs as well as various upgrade options (including Video-DVD applications).

- **Stereo ready:** For the ultimate relaxation experience, Spa-Jet™ features one 150 W waterproof speaker which can be easily connected to any audio source (Stereo system, walkman...). A headphone jack is also included.

treatments

DERMALIFE SPA-JET DERMALIFE SPA-JET DERMALIFE SPA-JET DERMALIFE SPA-JET

What sets the revolutionary Dermalife™ Spa Systems' treatment protocols apart is the combination of advanced technology and the classic methods of application and diffusion of specialized product formulations. Offering Dermalife™ treatments on your menu of services will let your clients know how committed you are to their wellness and balance.

Dermalife™ treatments can be used with any product range. A typical treatment will feature exfoliating creams/gels, salt glows, body wraps, seaweed masks, toning and moisturizing gels/creams to detoxify, nourish, revitalize and protect the skin. Here is a sample of some of the most popular treatments you will be able to offer:

- **Hot/Cold Water treatments:** Publicized and taught by the famous Father Sebastian Kneipp, a passionate hydrotherapy pioneer and supporter, the use of hot and cold water ("Scottish Shower") to stimulate circulation, detoxify, soothe and invigorate the body has become a favorite hydrotherapy menu service in many exclusive and high-end spas. Spa-Jet™ takes the simple hydrotherapy experience to sophisticated lengths by performing the alternating of hot and cold water as well as ability to rinse the client with different temperatures through hand held showering. Combined with adapted product formulations, water based therapies will help stimulate, energize or soothe your clients from a variety of ailments such as rheumatism and arthritis as well as enhance and speed up the healing process of injuries.
- **Weight Loss/Detoxification/Cellulite:** All of the products, equipment and treatments available for reducing the appearance of cellulite and slimming the body may be complemented and improved with Dermalife™ treatments. Effective cellulite reduction and slimming can only be performed by vigorously increasing circulation, stimulating metabolism, detoxifying and eliminating excess fluids. Used in conjunction with products containing cellulite-combating ingredients, Dermalife™ is a vital link to obtain the results your clients are looking for.
- **Re-Mineralizing/Moisturizing/Hydrating:** Body wraps and mask treatments begin by eliminating impurities through exfoliation and second through the application of products containing essential oils, herbs, muds, clays, seaweed or algae. These natural ingredients are rich in vitamins and minerals and help replenish lost nourishment in dry, damaged or aging skin. With the added boost of an effective heat and hydrotherapy treatment, these products will leave even the most damaged or congested skin fresher, cleaner, more hydrated and glowing with health.
- **Anti-aging:** The skin is our body's largest organ. Healthy skin acts as a protective envelope for the body and is vital to maintain overall health and beauty. Anti-aging treatments are dramatically enhanced with Dermalife™. The intensive hyperemia, moisturizing, toning, improved elasticity and total skin nourishment provided by Hydrofusion™ stimulates the development of collagen, creating a soft, youthful skin texture. By combining the relaxing, steady warmth and stimulating hydrotherapy experience with seaweed or mud applications, the absorption of the anti-aging and detoxifying ingredients is greatly heightened, leaving the skin supple and glowing.





description/features/specifications

DERMALIFE SPA-JET DERMALIFE SPA-JET DERMALIFE SPA-JET DERMALIFE SPA-JET

The new Dermalife™ Spa-Jet™ and Spa-Feng Shui™ systems are available in 3 versions that vary in their program control, features and plumbing needs.

Description/Features:	Spa-Feng Shui™	Spa-Feng Shui™ SE	Spa-Jet™
Translucent shell	●	●	●
Steam (direct plumbing)			●
Steam (no plumbing)	●	●	
Far Infrared Heat	●	●	●
Vibratory Massage Bed	●	●	●
Chromatherapy LED Light System (6 colors)		●	●
Chromatherapy-Colored Lense System (2 colors)	●		
Aromatherapy-Automatic System		●	●
Aromatherapy-Manual System (cup)	●	●	●
Stereo Ready-1 waterproof 150W speaker compatible with headphone jacks		●	●
Vitamin/Mineral Product Diffusion System			●
5.6" LCD Color Display		●	●
Touch-Button Control Panel	●	● (dual)	● (dual)
10 pre-set programs (+1 custom)		●	●
Cool Face Air	●	●	●
10 Vichy Shower Heads			●
10 Under-Body Shower Sprays			●
Hand Held Shower System (2 spray modes)			●
2 Foot Massager Sprays			●
Misting System			●

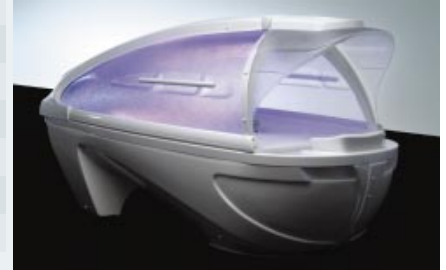

Specifications:

- Weight (Spa-Jet):** 120 kg/265 lbs.
- Height (Closed):** 102 cm/40"
- Height (Open):** 213 cm/84"
- Length:** 230 cm/90"
- Width:** 90 cm/35.5"
- Power requirements:**
230-240 V, 50-60 Hz
- Amperage:** 15 A
- Water inlet (Spa-Jet only):** 1/2"
- Required water pressure (Spa-Jet only):**
2-3 bar
- Drain connection (Spa-Jet only):**
40 mm/1.57" (tube)



Tallinn, Estonia
www.dermalifespa.com



Minneapolis, MN 55431-USA
Tel: 800 445 8418 or +1 952 888 8282 Fax: +1 952 888 8887
E-mail: alpha33@sybaritic.com
www.sybaritic.com

